

FULHAM ROAD



4

5

HARWOOD ROAD

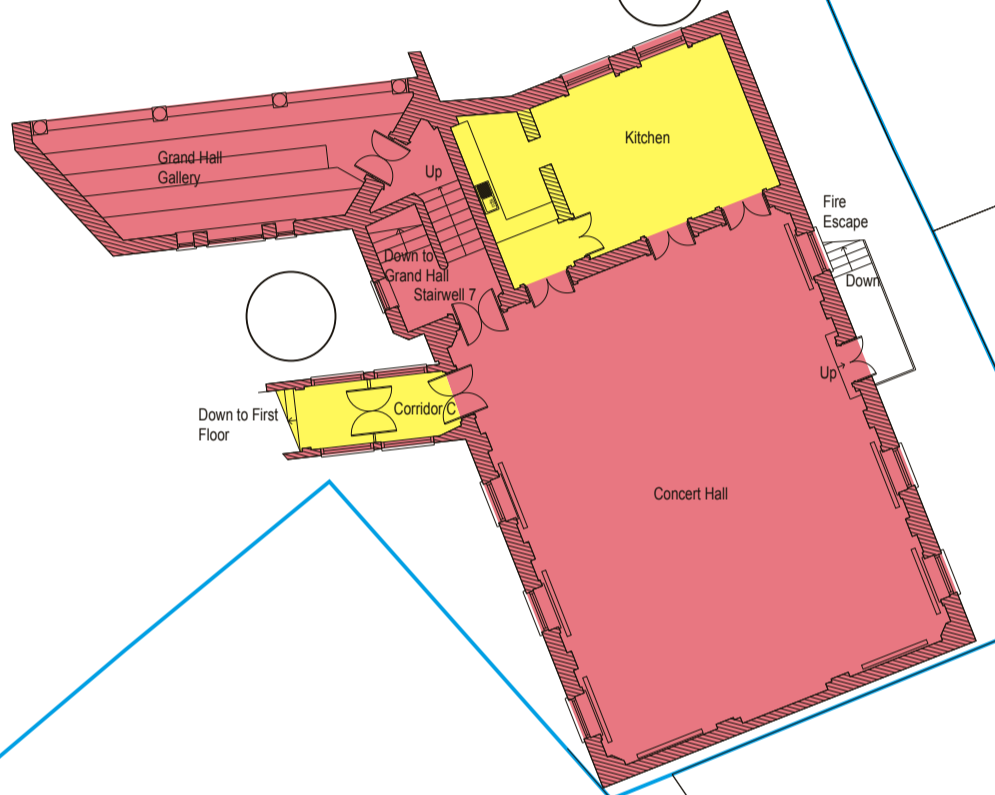

11

13

19 t

**KEY**

- Areas of high significance in terms of architectural quality and / or historic interest where proposed alterations that adversely affect that significance would be wholly exceptional
- Areas of some significance in terms of architectural quality and / or historic interest where proposed alterations that adversely affect that significance would be exceptional
- Areas of low significance in terms of architectural quality and / or historic interest
- Potential zones for new lift shafts to be installed
- Site Boundary

NOTE: Based upon drawing no. 1296\_DWG\_00\_801 Rev P1, produced by Hawkins\Brown, April 2011

HAMMERSMITH AND FULHAM COUNCIL  
 Transport & Technical Services  
 Town Hall Extension, King Street  
 London W6 9JU  
 Tel. 020 8748 3020

Drawn CEP	Checked -	Approved -
Scale Not To Scale	Original Sheet Size A3	
DWG No. 31153/6/3	Revision A	Date Sep.'12

PROJECT

**FULHAM TOWN HALL  
 HERITAGE ASSESSMENT**

**AREAS OF SIGNIFICANCE**

**EXISTING FIRST FLOOR (MEZZANINE) PLAN**

DRAFTS UNCHECKED 25/04/2012

NOTES  
 Key and title changed

Date Apr. '13	Rev A	Init CEP
------------------	----------	-------------

© Crown copyright and database rights  
 2012 Ordnance Survey Licence No. LA100019223

Devised and created by the Land & Asset Survey Team using CAD & GIS software. This drawing is Copyright.



FS 32265